Dance little Sister

Terence Trent d'Arby
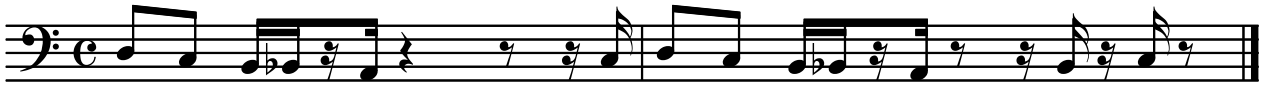
E-Bass