Dead on Time
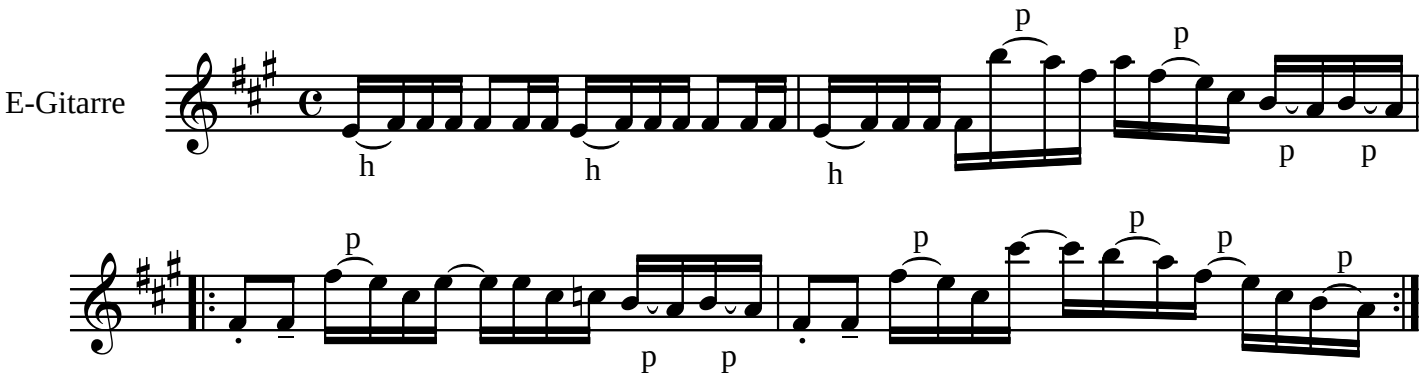
Brian May